

Mooring Ground Information Sorrento East

Mooring Location	Sorrento East, Port Phillip
Set Aside Name	Sorrento East
Melways Reference	Map 157 C7
Boundaries	Approx 50 Metres from Car Ferry Terminal to a line through Salonika Street
Agent Managing	Parks Victoria – Rosebud office
Status	FULL
Waiting List	NO
Local Features	East of Sorrento Boat Ramp, East of Sorrento Pier, West from Sorrento Sailing Club
Public Moorings present	Five Public Swing Moorings are available at Sorrento, these are located at; S 38 20.402 E 144 45.125 S 38 20.297 E 144 44.969 S 38 20.297 E 144 45.150 S 38 20.408 E 144 45.201 S 38 20.340 E 144 45.067
Availability of Temporary Moorings	NO
Weather Conditions	Open water exposed to all winds especially northerlies
Tackle Requirements	Buoys : As specified by an Authorised Mooring Tackle Contractor and must display site identification at all times. Buoys can either be polystyrene or plastic foam filled (minimum of 300mm diameter to a maximum of 500mm). Alternatively a 200mm manufactured stick buoy will be accepted. Chain : As specified by an Authorised Mooring Tackle Contractor Weights : No ground weights permitted. 2-3 Anchor systems only allowed.
Access	Car parking available along the Esplanade at Sorrento or in various locations along Pt Nepean Road
Contact	Parks Victoria 13 19 63

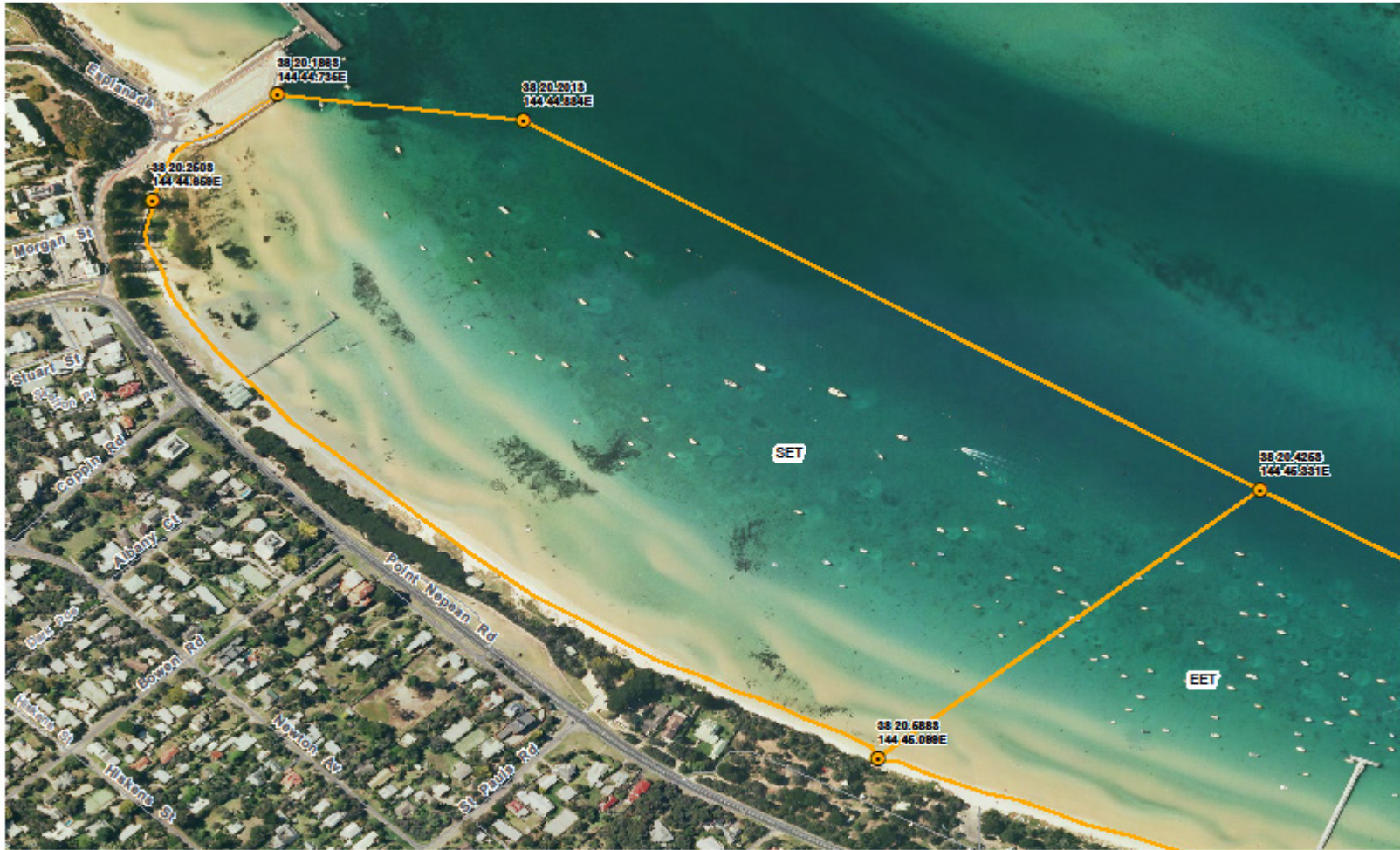

Sorrento East Mooring Set Aside

Port Phillip

22/05/2015

Coordinate System: GCS WGS 1984
Datum: WGS 1984

- Mooring set aside points
- Mooring set aside 2015



Disclaimer: Parks Victoria does not guarantee that this data is without error of any kind and therefore disclaims all liability which may arise from relying on this information. Data source: geospatialdata.vic.gov.au, The State of Victoria and the Department of Environment, Land, Water and Planning.

