

# Mooring Ground Information

## Tyrone

<b>Mooring Location</b>	Tyrone, Port Phillip
<b>Set Aside Name</b>	Tyrone
<b>Melways Reference</b>	Map 167 K2 and Map 168 C3
<b>Boundaries</b>	Tyrone is split into two sections. The first section runs from a line through St Johns Wood Rd to approx 50 meters west of Tyrone boat ramp. The second section begins approx 50 meters east of Tyrone boat ramp to the point at White Cliffs
<b>Agent Managing</b>	Parks Victoria – Rosebud office
<b>Status</b>	Sites available
<b>Waiting List</b>	NO
<b>Local Features</b>	Tyrone boat ramp in between two sections of mooring ground
<b>Public Moorings present</b>	NO
<b>Availability of Temporary Moorings</b>	NO
<b>Weather Conditions</b>	Open water exposed to all winds especially northerly winds.
<b>Tackle Requirements</b>	All moorings in the Tyrone area must have a Standard Identification Buoy, as specified by Parks Victoria fitted to the mooring at all times. The buoy and identification number must be visible at all times.
	<b>Chain</b> : As specified by an Authorised Mooring Tackle Contractor
	<b>Weights</b> : No ground weights permitted. 2-3 Anchor systems only allowed.
<b>Access</b>	Parking available along Pt Nepean Road
<b>Contact</b>	Parks Victoria 13 19 63



**Tyrone East Mooring Set Aside**  
Port Phillip

230602016  
Coordinate System: GCS WGS 1984  
Datum: WGS 1984

Mooring set aside points  
Mooring set aside 2015



Disclaimer: Parks Victoria does not guarantee the site without fear of any kind and therefore disclaims all liability which may arise from any reliance on this information. This document is provided for informational purposes only. The Department of Environment, Land, Water and Planning.

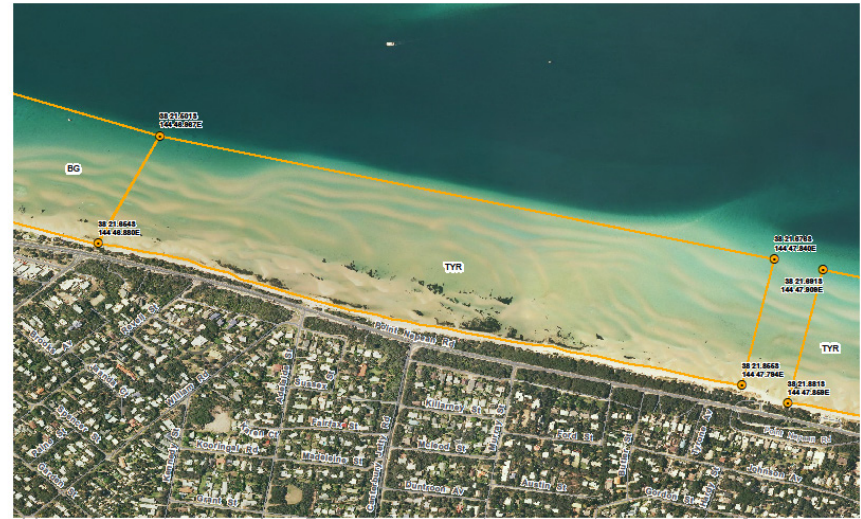

**Tyrone West Mooring Set Aside**  
Port Phillip

230602016  
Coordinate System: GCS WGS 1984  
Datum: WGS 1984

Mooring set aside points  
Mooring set aside 2015



Disclaimer: Parks Victoria does not guarantee the site without fear of any kind and therefore disclaims all liability which may arise from any reliance on this information. This document is provided for informational purposes only. The Department of Environment, Land, Water and Planning.

