



Figure 1.1

# Elwood





## 2016/17 Boating and Swimming Zone Review

Coordinate System: GCS WGS 1984  
Datum: WGS 1984

13/06/2017

Disclaimer: Parks Victoria does not guarantee that this data is without flaw of any kind and therefore disclaims all liability which may arise from you relying on this information.

### Existing Zones

-  5 knot speed zone
-  Vessel Prohibited Swimming Only
-  Special Mark
-  Special Mark

### Recommended Zones

-  Vessel Prohibited Swimming Only
-  Special Mark

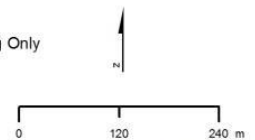



Figure 2.1  
**Hampton**  
 2016/17 Boating and Swimming Zone Review  
 Coordinate System: GCS WGS 1984  
 Datum: WGS 1984  
 05/06/2017

Disclaimer: Parks Victoria does not guarantee that this data is without flaw of any kind and therefore disclaims all liability which may arise from you relying on this information.

**Existing Zones**

-  5 knot speed zone
-  Vessel Prohibited Swimming Only
-  Shared Windsports
-  Sign
-  Special Mark

**Recommended Zones**

-  Vessel Prohibited Swimming Only
-  Shared Windsport
-  Proposed Sign

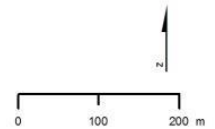

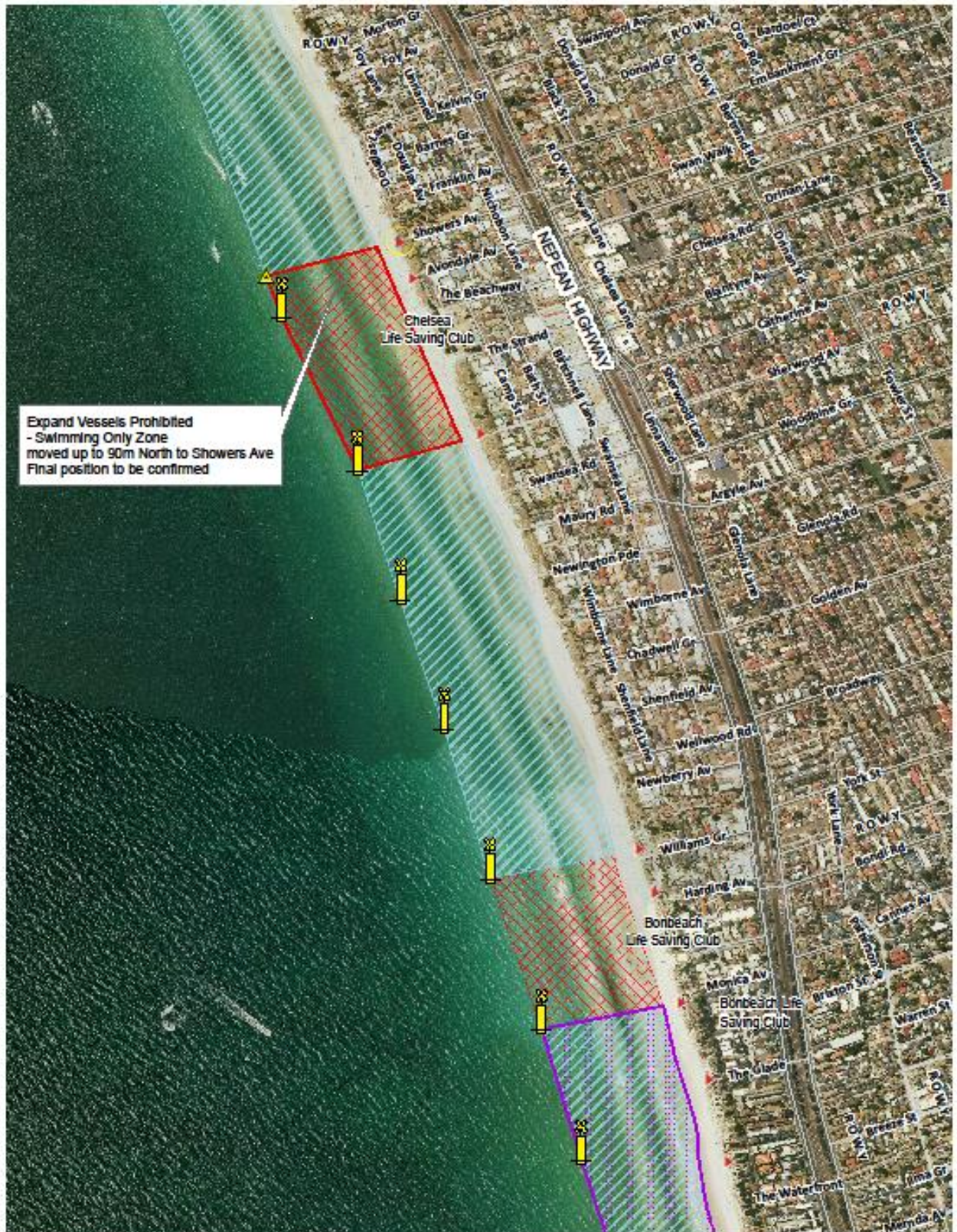

Expand Vessels Prohibited - Swimming Only Zone moved up to 90m North to Showers Ave Final position to be confirmed

**Figure 3.1**  
**Chelsea**  
 2016/17 Boating and Swimming Zone Review  
 Coordinate System: GCS WGS 1984  
 Datum: WGS 1984  
 02/08/2018  
 Disclaimer: Parks Victoria does not guarantee that this data is without flaw of any kind and therefore disclaims all liability which may arise from you relying on this information.

- | Existing Zones                  | Recommended Zones               |
|---------------------------------|---------------------------------|
| 5 knot speed zone               | No PWCs                         |
| No PWCs                         | Vessel Prohibited Swimming Only |
| Vessel Prohibited Swimming Only | Proposed Sign                   |
| Sign                            | Proposed Special Mark           |
| Special Mark                    |                                 |

0 100 200 m

**Parks** VICTORIA  
 MELBOURNE VICTORIA



Figure 4.1  
**Coleman Rd, Aspendale**

2016/17 Boating and Swimming Zone Review

Coordinate System: GCS WGS 1984  
 Datum: WGS 1984  
 13/06/2017

**Existing Zones**

-  5 knot speed zone
-  Boating Only
-  Vessel Prohibited Swimming Only

-  Sign
-  Lateral Mark - Starboard
-  Special Mark

**Recommended Zones**

-  Vessel Prohibited Swimming Only
-  Proposed Sign
-  Proposed Special Mark



Disclaimer: Parks Victoria does not guarantee that this data is without flaw of any kind and therefore disclaims all liability which may arise from you relying on this information.

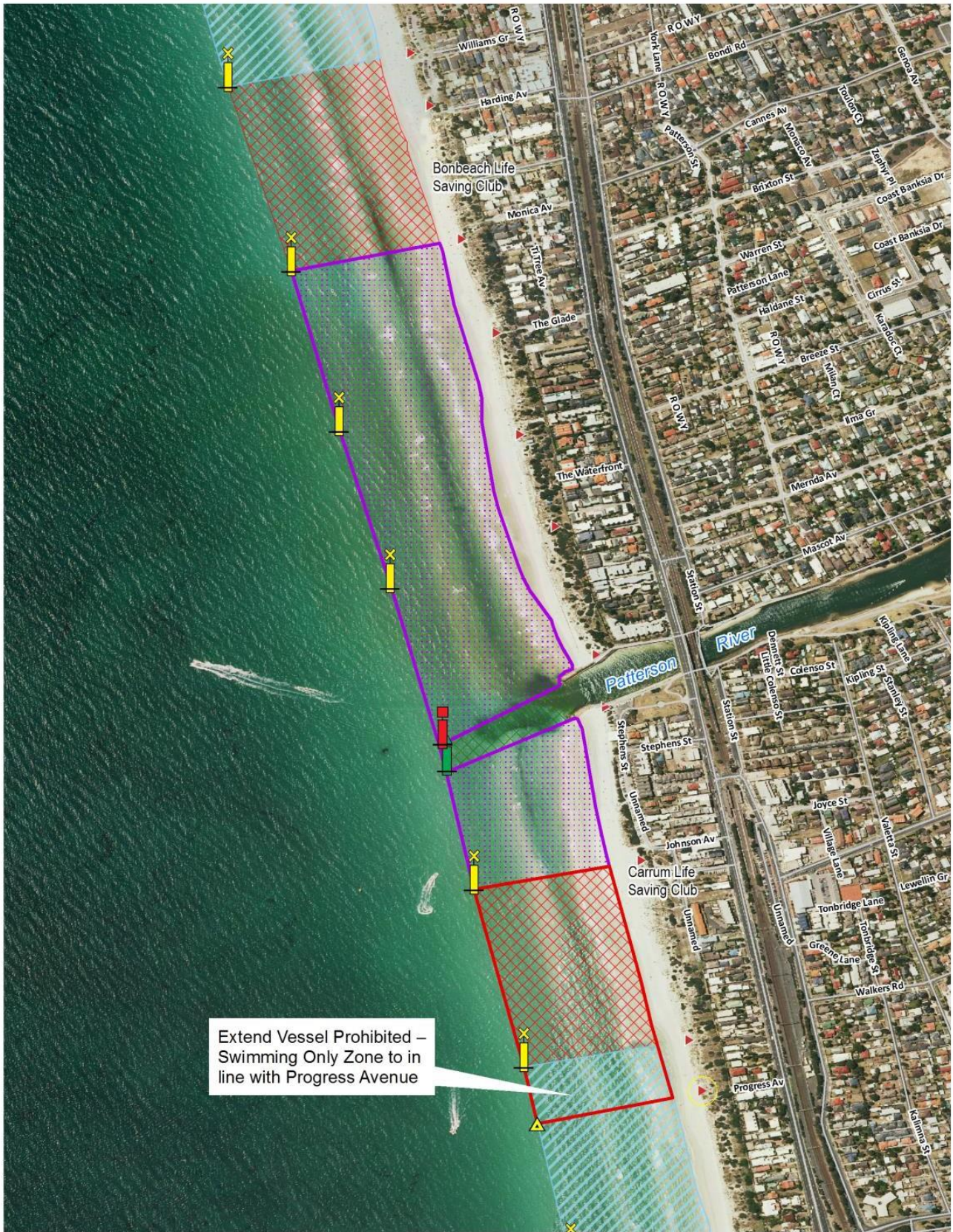

Figure 5.1  
**Carrum**  
 2016/17 Boating and Swimming Zone Review

Coordinate System: GCS WGS 1984  
 Datum: WGS 1984

13/06/2017

Disclaimer: Parks Victoria does not guarantee that this data is without flaw of any kind and therefore disclaims all liability which may arise from you relying on this information.

**Existing Zones**

-  5 knot speed zone
-  No PWCs
-  Boating Only
-  Vessel Prohibited Swimming Only
-  Sign
-  Special Mark

**Recommended Zones**



-  No PWCs
-  Vessel Prohibited Swimming Only
-  Proposed Sign
-  Proposed Special Mark





Vessels Prohibited Swimming Only Zone  
 Activated when Surf Life Saving Club  
 are on display.  
 General location only, position and width may  
 be determined by flag location.

Figure 8.1  
**Point Leo**  
 2016/17 Boating and Swimming Zone Review  
 Coordinate System: GCS WGS 1984  
 Datum: WGS 1984  
 13/06/2017

- | Existing Zones  | Recommended Zones   |
|---|---|
|  No PWCs |  Vessel Prohibited Swimming Only |
|   |  Proposed Sign                   |

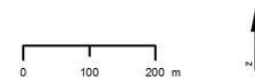

Disclaimer: Parks Victoria does not guarantee that this data is without flaw of any kind and therefore disclaims all liability which may arise from you relying on this information.

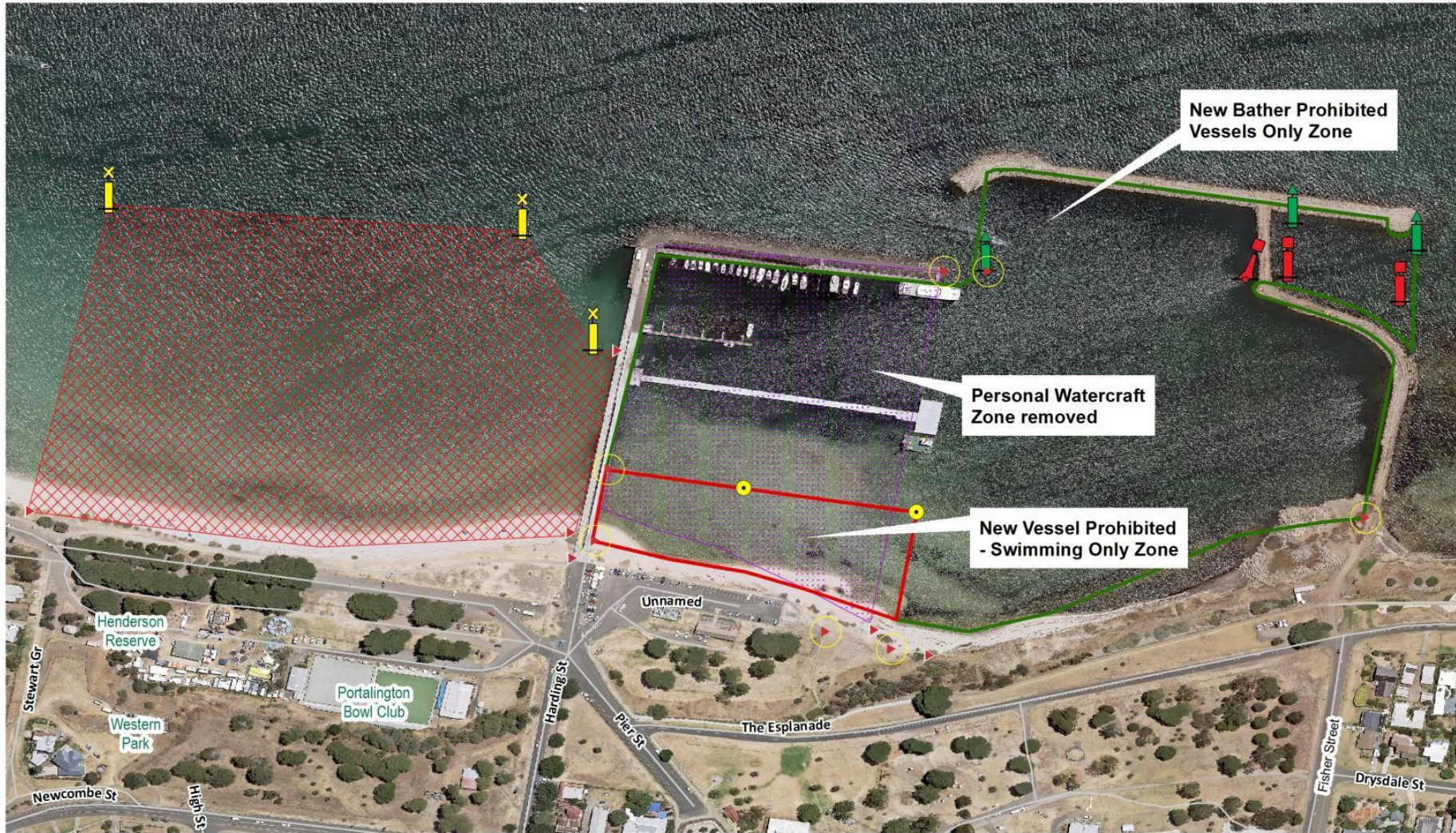

Figure 9.1  
**Portarlington**  
 2016/17 Boating and Swimming Zone Review

Coordinate System: GCS WGS 1984  
 Datum: WGS 1984

13/06/2017

Disclaimer: Parks Victoria does not guarantee that this data is without flaw of any kind and therefore disclaims all liability which may arise from you relying on this information.

**Existing Zones**

-  No PWCs
-  Vessel Prohibited Swimming Only
-  Sign



Lateral Mark - Port



Lateral Mark - Port



Lateral Mark - Starboard



Special Mark

**Recommended Zones**

-  Bather Prohibited Vessels Only
-  Vessel Prohibited Swimming Only
-  Proposed Sign
-  Proposed Buoy

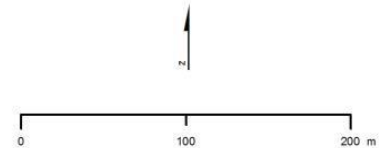

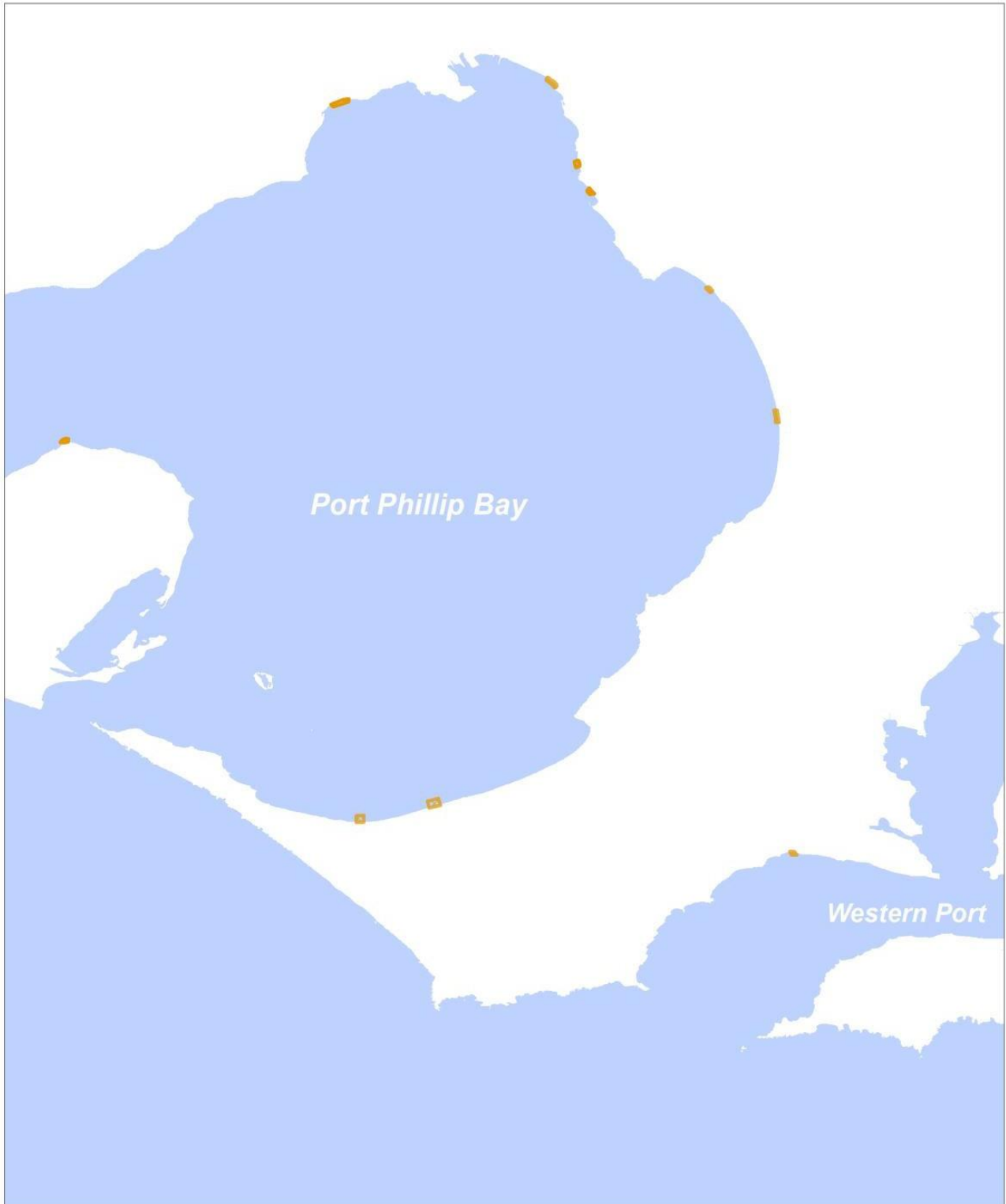



Figure 10.1  
**Locations affected by proposed renaming of  
 Kiteboards Zone to Shared Windsports Zones**

*2016/17 Boating and Swimming Zone Review*

Coordinate System: GCS WGS 1984  
 Datum: WGS 1984

14/06/2017

 Existing and Proposed Shared Windsports Zone

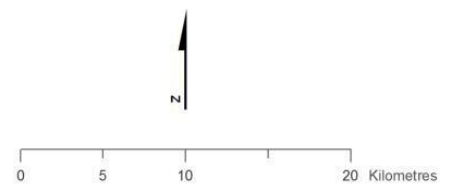

Disclaimer: Parks Victoria does not guarantee that this data is without flaw of any kind and therefore disclaims all liability which may arise from you relying on this information. Data source acknowledgements: State Digital Mapbase, The State of Victoria and the Department of Environment and Primary Industries.