

Barmah National Park

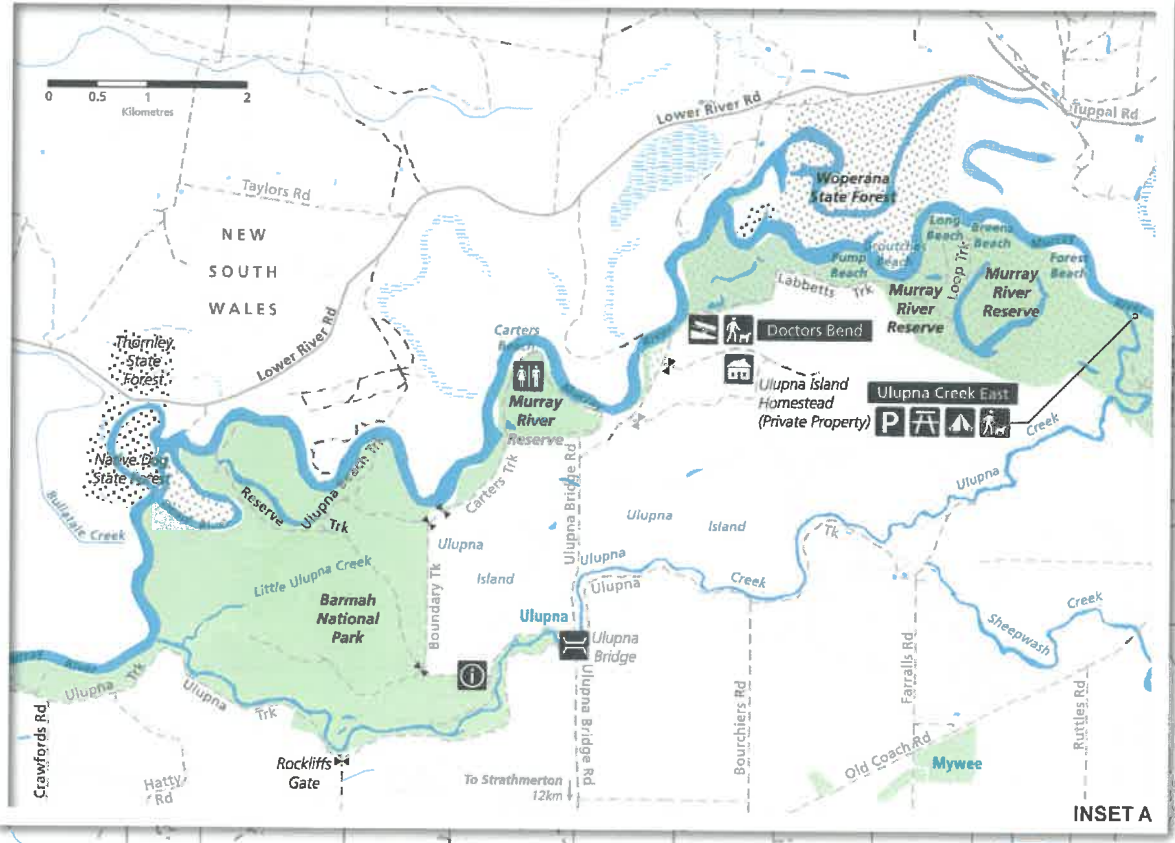
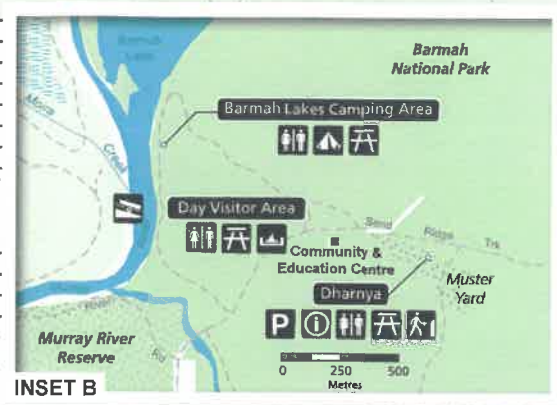
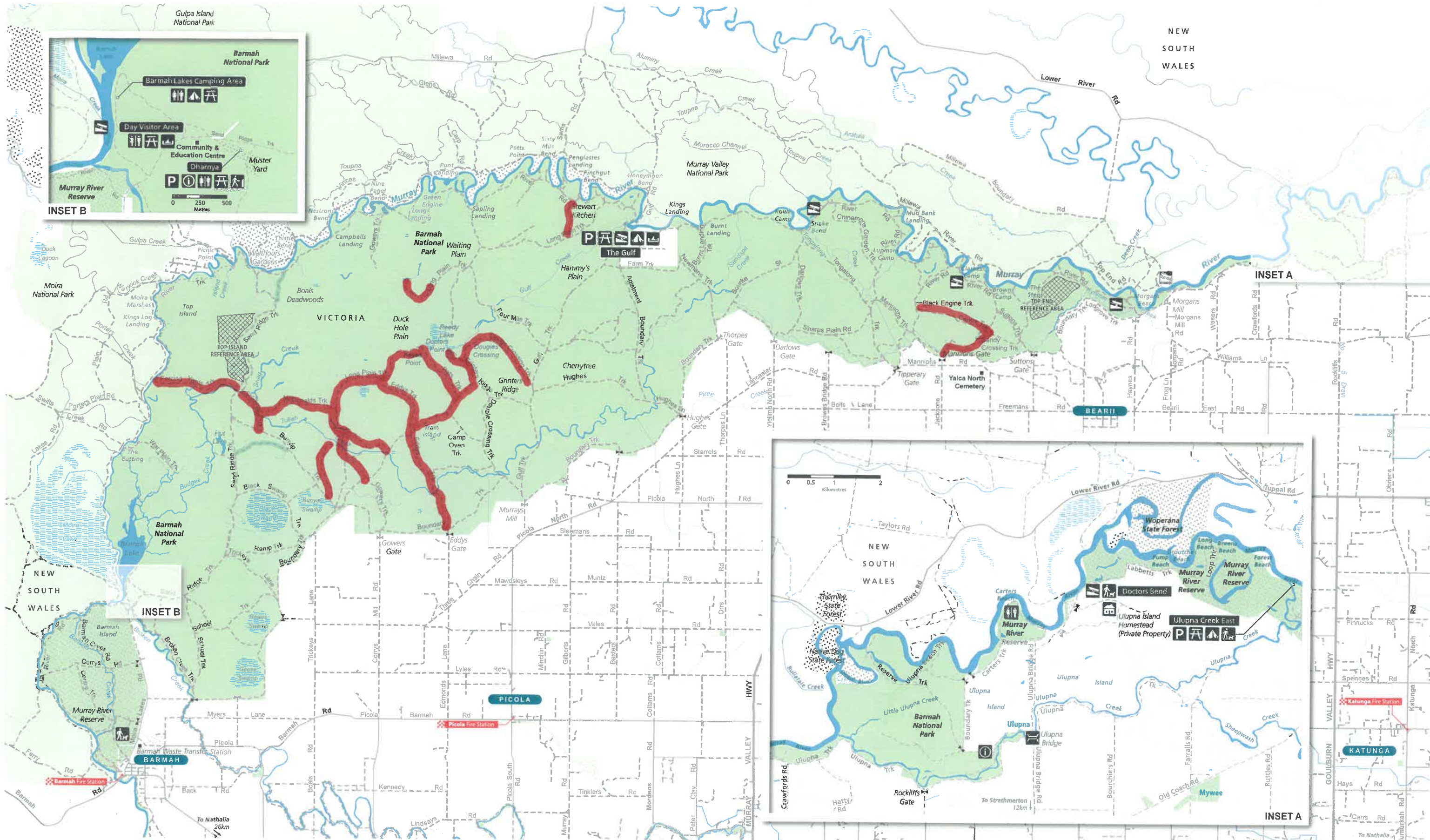

- | | | | | | |
|------------------------|-------------------|---------------------|---------------------------------------|-------------|---|
| Parking | Guided walk | Highway (2WD) | 4WD | Major river | National Park - dogs prohibited |
| Information | Camping area | Main road (2WD) | Walking track | Minor river | NSW National Park - dogs prohibited |
| Toilets | Boat ramp | Sealed road (2WD) | Management vehicle/walking track only | Stream | Other park or State Forest (public land) - dogs allowed |
| Picnic table | Fireplace | Unsealed road (2WD) | Seasonal closure | Waterbody | Wetland |
| Seasonally closed gate | Homestead/Cottage | | | | |
| Dogs permitted | | | | | |

www.parks.vic.gov.au

Disclaimer: Parks Victoria does not guarantee that this data is without flaw of any kind and therefore disclaims all liability which may arise from you relying on this information.

Data source acknowledgements: State Digital Mapbase, The State of Victoria and the Department of Environment and Primary Industries.

Cartography by Parks Victoria June 2014
For mobile App search for Avenza PDF Maps